ШТЫРЕВЫЕ РАЗЪЕМЫ ПИТАНИЯ

Одноштыревые разъемы предназначены для монтажа на плату, кабель или блок. Размеры центрального штырька: от 1.0 мм до 2.5 мм.

ТЕХНИЧЕСКИЕ ХАРАКТЕРИСТИКИ

Сопротивление контактов: ..... 10-20 мОм
Сопротивление изоляции: ..... 50 МОм
Предельное напряжение: ..... 250 В в течение 1 мин.

ГНЕЗДА ПИТАНИЯ НА ПАНЕЛЬ

ГАБАРИТНЫЕ РАЗМЕРЫ

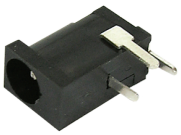

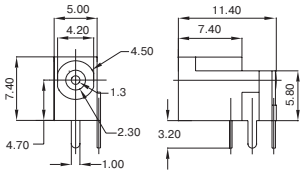

DTD-0020 (DJK-05D)
гнездо 1.3 мм

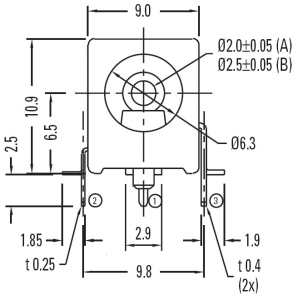

DS-201
гнездо

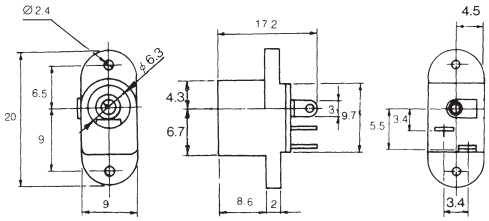

SJ-238
гнездо 2.0 мм
SJ-238A
гнездо 2.5 мм
DS-205
DS-225

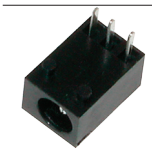

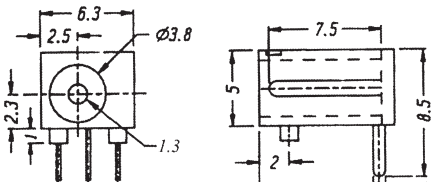

DS-213
гнездо 1.3 мм

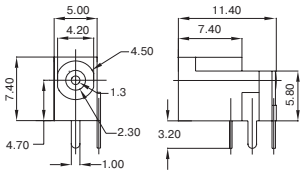

DS-313
гнездо 1.3 мм

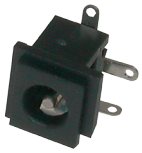

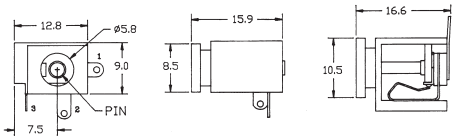

DS-211
гнездо

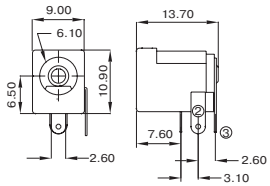

K375A (DJK-02A)
гнездо 2.0 мм
K375B(DJK-02B)
гнездо 2.5 мм
DS-210

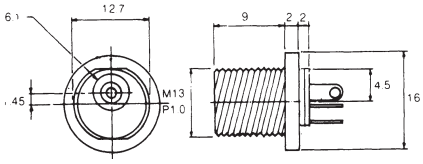

K375J
гнездо 2 мм
K375K
гнездо 2.5 мм

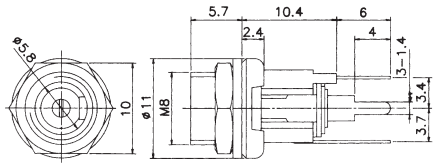

SCD-026-P
штекер 2.0 мм

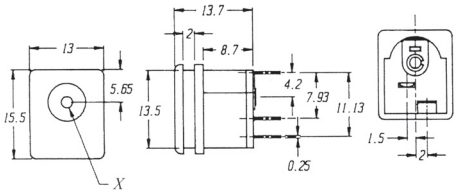

DS-207
гнездо

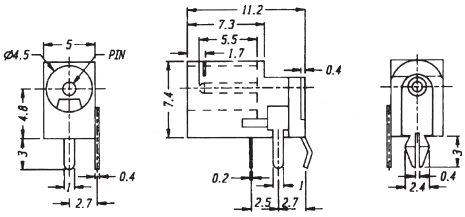

DS-212
гнездо

ШТЫРЕВЫЕ РАЗЪЕМЫ ПИТАНИЯ

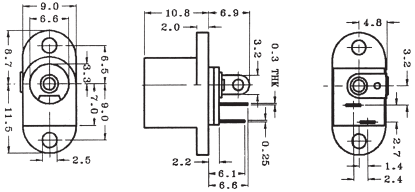

DS-225
гнездо

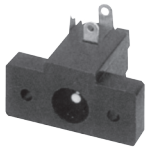

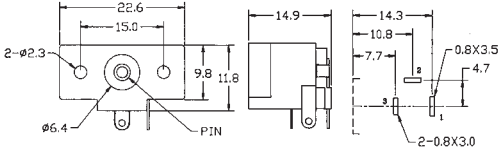

DS-221
гнездо

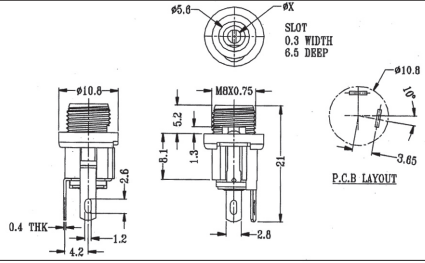

DS-016N
гнездо

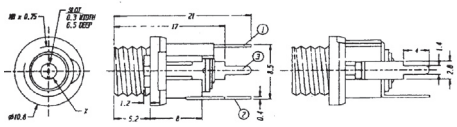

DS-046N
гнездо

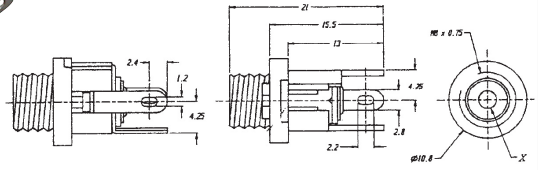

DS-026N
гнездо

ШТЕКЕРЫ ПИТАНИЯ НА КАБЕЛЬ

Внешний вид	Наименование	Внутр. диаметр штырька, мм	Внешний диаметр штырька, мм	Длина штырька, мм
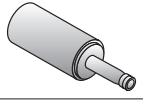	NP-130	1.0	3.4	9.5
	MP-329L	2.1	5.5	14
	K311AL(DJK-10A)	2.1	5.5	14
	K311BL(DJK-10B)	2.5	5.5	14
	NP-116	1.3	3.4	9.5
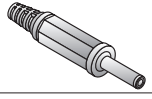	NP-117B	2.1	5.5	9.5
	NP-119B	2.1	5.5	14
	NP-117A	2.5	5.5	9.5
	NP-119A	2.5	5.5	14